

Plat Book G Page 191

Iron Pipe at all Corners.

CLUB DRIVE

BARKSDALE PROPERTY

566-38W

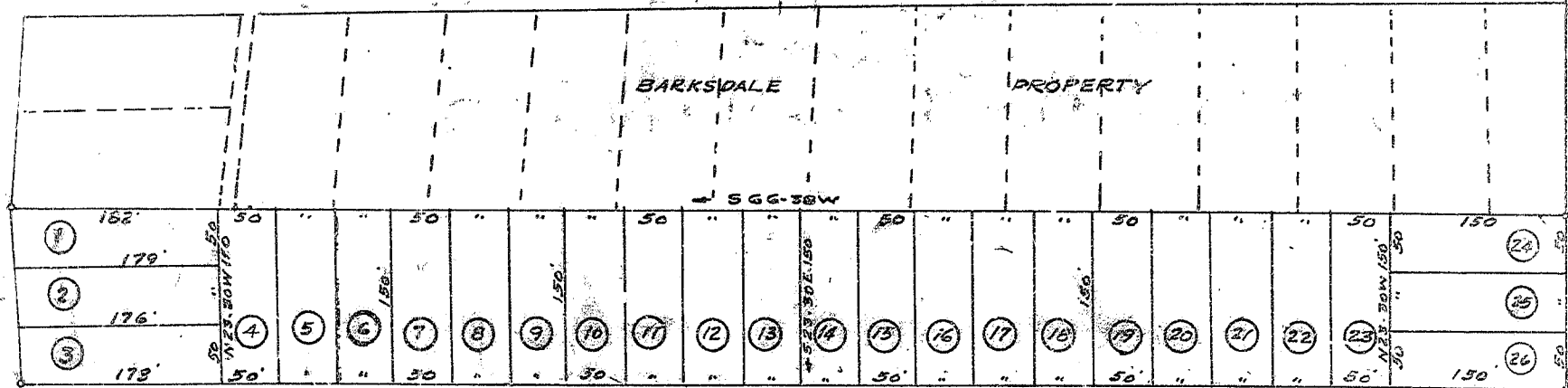

566-38E

DOUGLASS DRIVE

566-38E

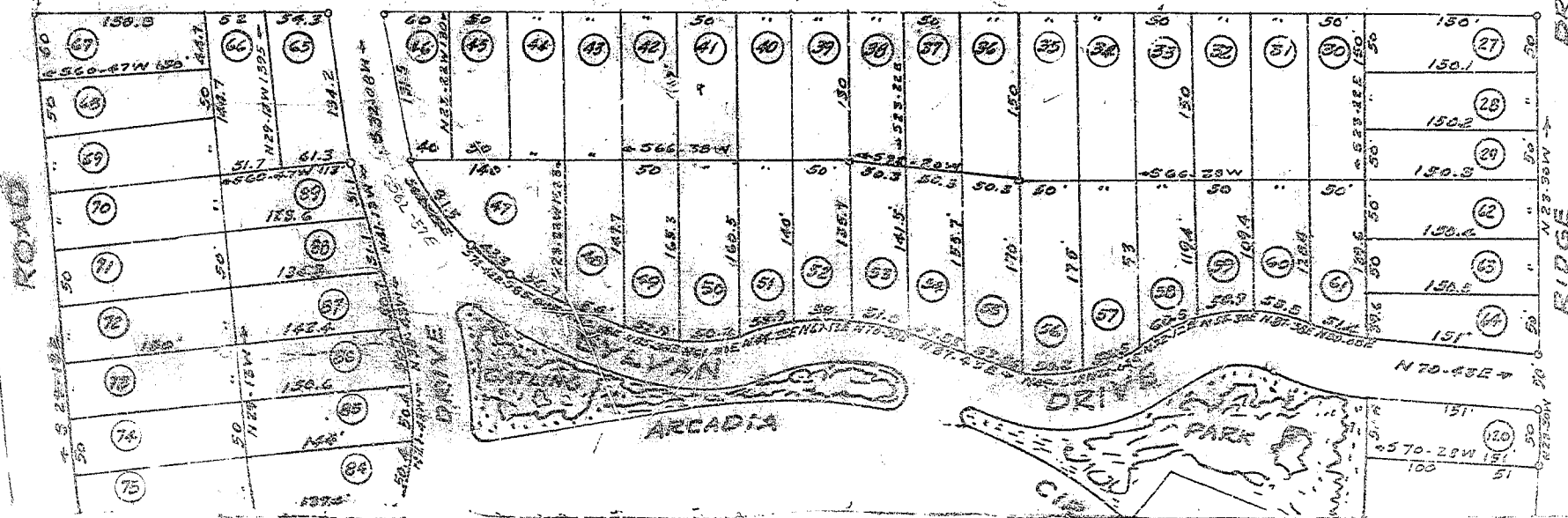

ROAD

ARCADIA

ARCADIA PARK

ARCADIA

ARCADIA

FOREST

MARSHALL

COUNTY CLUB ESTABLISHED
(See Next Page)
SILVER STAR

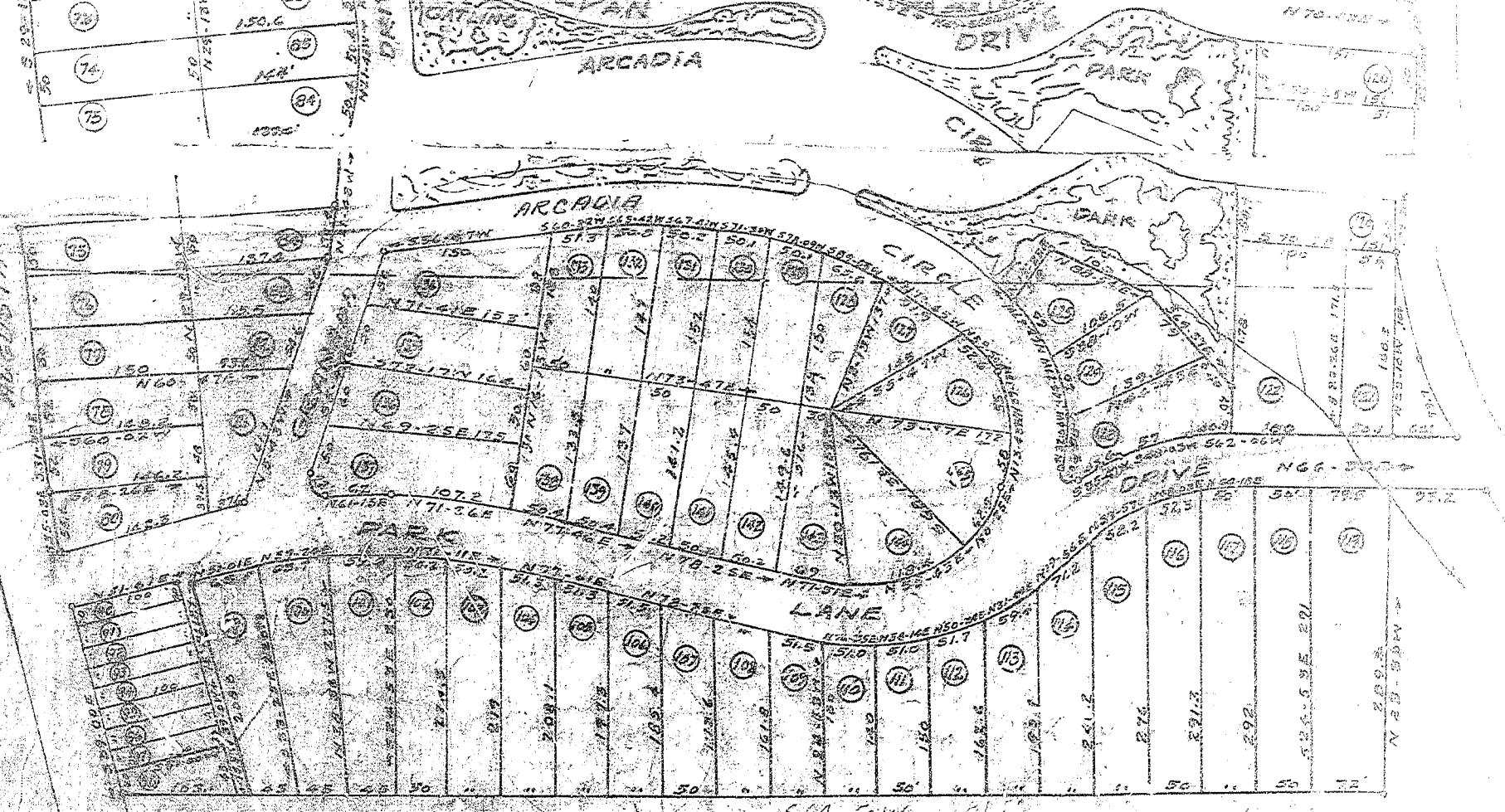

COUNTRY CLUB ESTATES

PROPERTY OF

WEST GATE CORPORATION
 GREENVILLE, S.C.

504 SCINT

DIME JAMES PROPERTY